

*PERMIT*

City of Napoleon  
255 W. Riverview  
Napoleon, OH 43545

Division of Building and Zoning  
PH (419) 592-4010  
FAX (419) 599-8393

Permit No: 002064

Date Issued: 03-15-04

Issued by: BND

Job Location: 665 W MAUMEE AVE

Est. Cost: 18500.00

Lot #:

Subdivision Name:

Owner: SIDLE, CARRY  
Address: 665 W MAUMEE AVE  
CSZ: NAPOLEON, OH 43545  
Phone:

Agent: JOHN LIGHT BUILDER  
Address: 1918 US HIGHWAY 6  
CSZ: MCCLURE, OH 43534  
Phone: 419-748-8803

Use Type – Residential:

Other:

**ZONING INFORMATION**

Dist:	Lot Dim:	Area:	Fyrd:	Syrd:	Ryrd:
Max HT:	# Pkg Spaces:		# Loading SP:	Max Lot Cov:	

**BOARD OF ZONING APPEALS:**

Work Type – New:	Replmnt:	Addn'n:	Alter:	Remodel:
------------------	----------	---------	--------	----------

**WORK INFORMATION**

Size - Lgth:	Width:	Stories:	Living Area SF:
Garage Area SF:	Height:	Bldg Vol Demo Permit:	

**WORK DESCRIPTION**

REMODELING KITCHEN ADDING WINDOWS  
ELECTRIC SERVICE UPGRADE

**FEE DESCRIPTION**

BUILDING PERMIT  
ELECTRICAL PERMIT

**PAID DATE**

**FEE AMOUNT DUE**

75.00  
42.00

Total Fees Due 117.00



3-15-04  
Date

*[Signature]*  
Applicant Signature



**CITY OF NAPOLEON GENERAL PERMIT APPLICATION**  
THIS APPLICATION IS FOR RESIDENTIAL CONSTRUCTION INCLUDING BUILDING, ELECTRICAL,  
PLUMBING, MECHANICAL, DEMILITATIONS, REMODELING

Date 3-15-04 Job Location 665 W. Maumee

Owner Larry Sidle Phone \_\_\_\_\_

Owner Address 665 W. Maumee City Napoleon Zip 43545

Contractor John Light (Bldr) Phone 261 4781

Description of work to be performed Kit/Elect upgrade  
Adding 9 circuits

Estimated cost of work to be performed 18500 =

Please indicate the type of work you will be performing by  $\checkmark$

- |  |  |
|--|--|
| <input type="checkbox"/> A/C Add On                            | <input checked="" type="checkbox"/> Remodeling |
| <input type="checkbox"/> Boiler Replacement                    | <input type="checkbox"/> Roofing               |
| <input type="checkbox"/> Curbing                               | <input type="checkbox"/> Sewer Repairs         |
| <input type="checkbox"/> Decks                                 | <input type="checkbox"/> Sidewalk              |
| <input type="checkbox"/> Driveway                              | <input type="checkbox"/> Siding                |
| <input checked="" type="checkbox"/> Electrical Service Upgrade | <input type="checkbox"/> Sign                  |
| <input type="checkbox"/> Electrical Service New                | <input type="checkbox"/> Storage Shed          |
| <input type="checkbox"/> Fence                                 | <input type="checkbox"/> Street Bond           |
| <input type="checkbox"/> Foundation                            | <input type="checkbox"/> Swimming Pool         |
| <input type="checkbox"/> Furnace Replacement                   | <input type="checkbox"/> Temp Electric         |
| <input type="checkbox"/> Furnace New                           | <input type="checkbox"/> Water Tap             |
| <input type="checkbox"/> Lawn Meter                            | <input checked="" type="checkbox"/> Windows    |
| <input type="checkbox"/> Plumbing                              | <input type="checkbox"/> Zoning                |
| <input type="checkbox"/> Others                                |  |

2064 Permit Number



City of Napoleon Inspection Form

Permit #002064

Date Issued: 03-15-2004

**Job Location: 665 W MAUMEE AVE**

Owner: SIDLE, CARRY

Owner Phone:

Contractor: JOHN LIGHT BUILDER

Contractor Phone: 419-748-8803

Work Description: REMODELING KITCHEN REPLACING WINDOWS

Plumbing:   UNDGR \_\_\_\_\_           RGHIN \_\_\_\_\_           FINAL \_\_\_\_\_

SEWER INSP \_\_\_\_\_

Mechanical:   UNDGR \_\_\_\_\_           RGHIN \_\_\_\_\_           FINAL \_\_\_\_\_

FURNACE REPLAC \_\_\_\_\_           AIR COND \_\_\_\_\_

Electrical:   UNDGR \_\_\_\_\_           RGHIN \_\_\_\_\_           FINAL \_\_\_\_\_

SEVR UPGR \_\_\_\_\_

Building:   Site \_\_\_\_\_           FTG \_\_\_\_\_           FNDT \_\_\_\_\_

STRU \_\_\_\_\_           ROOF \_\_\_\_\_           EXT \_\_\_\_\_

VENT \_\_\_\_\_           ACCES \_\_\_\_\_           EGRS \_\_\_\_\_

SMKDT \_\_\_\_\_           FINAL 6-14

ISSUE TEMP OCCUP \_\_\_\_\_           ISSUE OCCUP \_\_\_\_\_

STGE Shed:   SITE \_\_\_\_\_           FINAL \_\_\_\_\_

Sign:           FTG \_\_\_\_\_           FINAL \_\_\_\_\_

Fence:           SITE \_\_\_\_\_           FINAL \_\_\_\_\_

DRIVEWAY: \_\_\_\_\_           SIDEWALK: \_\_\_\_\_

MISC INSP: \_\_\_\_\_

NOTES:

INSPECTORS INITIALS: BML



City of Napoleon

Electric Meter Base Release Form

**THIS DOCUMENT ENTITLES THE HOLDER TO "ONE" ELECTRIC METER BASE.**

(Please pickup at the City Operations Garage 1775 Industrial Drive).

Permit#002064

Date Issued: 03-15-2004

Job Location: 665 W MAUMEE AVE

Work Description: ELECTRIC SERVICE UPGRADE

Owner: SIDLE, CARRY

Address: 665 W MAUMEE AVE      NAPOLEON, OH 43545

Owner Phone: \_\_\_\_\_

Contractor: JOHN LIGHT BUILDER

Address: 1918 US HIGHWAY 6      MCCLURE, OH      43534

Contractor Phone: 419-748-8803

Electric Service Upgrade       New Service Installation \_\_\_\_\_

Industrial \_\_\_\_\_ Commercial \_\_\_\_\_ Residential       1 Phase \_\_\_\_\_      3 Phase \_\_\_\_\_

Size of Service    100 Amp \_\_\_\_\_    150 Amp \_\_\_\_\_    200 Amp     400 Amp \_\_\_\_\_    Other \_\_\_\_\_

Hub Size - 1 1/4" \_\_\_\_\_    1 1/2" \_\_\_\_\_    2"

Desired Voltage 120/240     Other \_\_\_\_\_

Underground Service     Overhead Service \_\_\_\_\_

Date Completed: \_\_\_\_\_

Approved By: \_\_\_\_\_

Old Meter Number: \_\_\_\_\_

New Meter Number \_\_\_\_\_

Comments: \_\_\_\_\_  
\_\_\_\_\_  
\_\_\_\_\_





# Side 100A Panel

1 Master Bed 20	2 Dryer 30 X	
3 Liv. Room 15	4 Dryer 30	
5 Gar Work Area Recp 20	6 Range 40 X	OK
7 Utility Rm & Gar Fites 15	8 Range 40	
9 Furnace 20	10 South West Bed 15	
OK 11A Dishwasher 20	12 South East Bed 15	
OK 11B Clothes Wash 20	14 Kit Counter 20	OK 2000W
13 Gar Outlet & Utility Rm 20	16 Refryg & Counter 20	Delete Frg
15 Bmi Room 20	18 Family Rm & Counter 20	No
17 AC 30 X	20 Kit Light & Fann. Recp 15	
19 AC 30 X		
New #B 20A Kit	New #C 20A Kit	
New #E 20A Frg	New D X 30 OVEN	
New #F 20A Micro	New D 30 OVEN	
New #G 15A Kit lite		

Add 7 openings







*Recp. Kit  
Floor Plan*

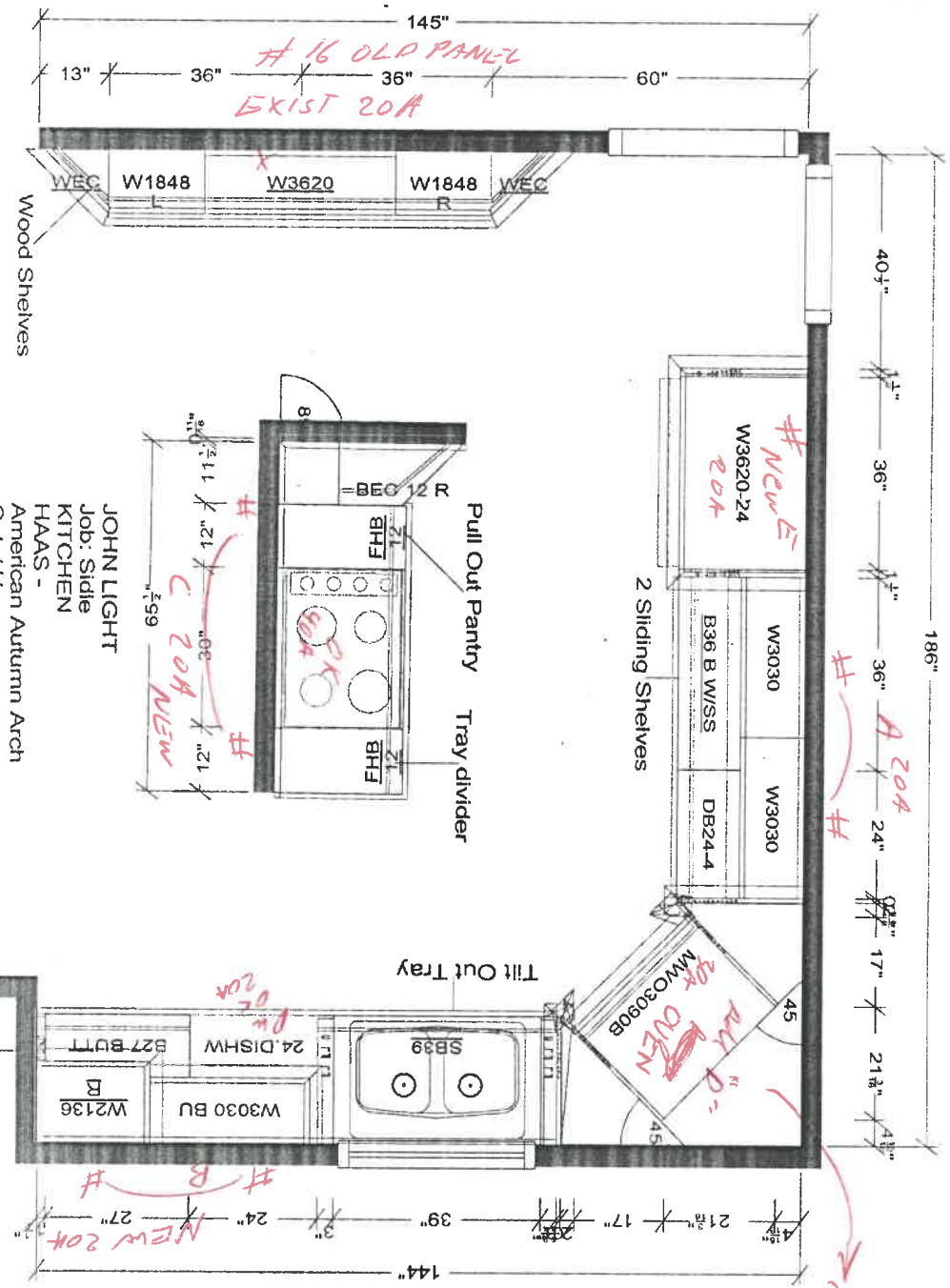

- JOHN LIGHT**  
Job: Sidie  
KITCHEN  
HAAS -  
American Autumn Arch  
Oak / Honey
- MOLDINGS:**  
4-Toekick  
5-1 3/4" Crown  
3-scribe  
2-BEC-Corner Molding  
(For Corner Oven Application)

All dimensions, size designations given are subject to verification on job site and adjustment to fit job conditions.



This is an original design and must not be released or copied unless applicable fee has been paid or job order placed.

Designed: 2/10/2004  
Printed: 3/1/2004

LIGHT\_SidieKITOP12\_Haas.kit

Fp 1

Drawing #: 1



City of Napoleon Inspection Form

Permit #002064

Date Issued: 03-15-2004

**Job Location: 665 W MAUMEE AVE**

Owner: SIDLE, CARRY

Owner Phone:

Contractor: JOHN LIGHT BUILDER

Contractor Phone: 419-748-8803

Work Description: REMODELING KITCHEN REPLACING WINDOWS

Plumbing:   UNDGR \_\_\_\_\_           RGHIN \_\_\_\_\_           FINAL \_\_\_\_\_

SEWER INSP \_\_\_\_\_

Mechanical:   UNDGR \_\_\_\_\_           RGHIN \_\_\_\_\_           FINAL \_\_\_\_\_

FURNACE REPLAC \_\_\_\_\_           AIR COND \_\_\_\_\_

Electrical:   UNDGR \_\_\_\_\_           RGHIN 3-18           FINAL \_\_\_\_\_

SEVR UPGR 3-16-04

Building:   Site \_\_\_\_\_           FTG \_\_\_\_\_           FNDDT \_\_\_\_\_

STRU \_\_\_\_\_           ROOF \_\_\_\_\_           EXT \_\_\_\_\_

VENT \_\_\_\_\_           ACCES \_\_\_\_\_           EGRS \_\_\_\_\_

SMKDT \_\_\_\_\_           FINAL \_\_\_\_\_

ISSUE TEMP OCCUP \_\_\_\_\_           ISSUE OCCUP \_\_\_\_\_

STGE Shed:   SITE \_\_\_\_\_           FINAL \_\_\_\_\_

Sign:         FTG \_\_\_\_\_           FINAL \_\_\_\_\_

Fence:       SITE \_\_\_\_\_           FINAL \_\_\_\_\_

MISC INSP: \_\_\_\_\_

NOTES: \_\_\_\_\_

INSPECTORS INITIALS: BMD

